

***DARRELL'S* MUSIC HALL**

Presents

**The First Annual  
Kenneth A. Darrell  
Memorial  
Piano Competition**

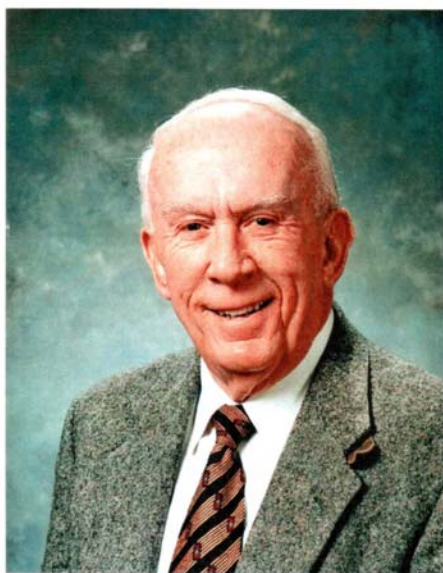

**Saturday June 19, 2010**

**Kenneth A. Darrell  
Memorial Piano Competition**

June 19, 2010

**Eligibility**

The competition is open to students between the ages of 5 and 18 who have not completed their senior year in high school. The students must be residents of New England. The Competition reserves the right to limit the number of contestants. Competitors will be divided into groups by age at the time of the competition.

Group 1: Age 5 to 6

Group 2: Age 7 to 8

Group 3: Age 9 to 10

Group 4: Age 11 to 12

Group 5: Age 13 to 15

Group 6: Age 16 to 18

**Deadline**

Applications must be postmarked or received by May 15, 2010. Please send completed application with a \$60 non-refundable application fee to:

Darrell's Music Hall,

75 Main Street,

Nashua, NH 03060.

Please make check payable to the Darrell's Music Hall.

**Competition Repertoire Requirements & Time Frames**

Two contrasting compositions representing two different classifications: Baroque, Classical, Romantic, Impressionistic, Contemporary. Concerto movements are not allowed. All selections must be performed from memory. No transcriptions, arrangements, or simplifications will be permitted. Transcriptions and paraphrases that are recognized as part of the standard solo repertoire are acceptable. Please omit repeats.

**Time Frames (Maximum Time)**

Group 1: 5 Minutes

Group 2: 6 Minutes

Group 3: 8 Minutes

Group 4: 10 Minutes

Group 5: 12 Minutes

Group 6: 15 Minutes

*Continued on Page 2*

## **General Rules**

Competition is closed to the public.

Contestants must submit to judges one published edition of each selection. No photocopies may be used.

3. Entrants will be identified to the judges by number only.
4. No repertoire changes are allowed after application is accepted.
5. In the interest of time, the judges may stop a performer without penalty.
6. The decision of the judges is final.

## **Awards**

### **Gran Prix Award**

\$250 Cash

### **Group Winners 1 thru 4**

Groups 1 thru 4 will receive a Diploma & \$100 Gift Certificate

1<sup>st</sup> Runner Up

Diploma & \$50 Gift Certificate

2<sup>nd</sup> Runner Up

Honorable mention

### **Group Winners 5 & 6**

Diploma & \$150 Gift Certificate

1<sup>st</sup> Runner Up

Certificate & \$75 Gift Certificate

2<sup>nd</sup> Runner Up

Honorable Mention

*Each contestant will receive a Certificate of Participation.  
Teachers of the winners will receive Recognition Diplomas.*

**Darrell's Music Hall**  
**Darrell's Piano Competition Application**  
**June 19, 2010**

Application Form due May 15, 2010

Applicant's Information

Last Name \_\_\_\_\_ First Name \_\_\_\_\_  
Date of Birth \_\_\_\_\_  
Address \_\_\_\_\_  
City \_\_\_\_\_ State \_\_\_\_\_ Zip \_\_\_\_\_  
Telephone \_\_\_\_\_ E-mail \_\_\_\_\_

Teacher's Information

Last Name \_\_\_\_\_ First Name \_\_\_\_\_  
Address \_\_\_\_\_  
City \_\_\_\_\_ State \_\_\_\_\_ Zip \_\_\_\_\_  
Telephone \_\_\_\_\_ E-mail \_\_\_\_\_

Competition Repertoire

Selection No.1

Title \_\_\_\_\_  
Composer \_\_\_\_\_  
Key, Opus, No \_\_\_\_\_ Duration \_\_\_\_\_

Selection No. 2

Title \_\_\_\_\_  
Composer \_\_\_\_\_  
Key, Opus, No \_\_\_\_\_ Duration \_\_\_\_\_

Parent Signature \_\_\_\_\_ Date \_\_\_\_\_

Teacher Signature \_\_\_\_\_ Date \_\_\_\_\_

Non-refundable Application Fee is \$60.

Please make checks payable to Darrell's Music Hall.

Please mail your application, and application fee to:

Darrell's Music Hall

75 Main Street, Nashua, NH 03060

